Aa
1954

901

CL. A a
NO. 1954
ACC.
LIBRARY
M. Knoedler & Co.
14 East 57th St.
New York

D. J. Donnelly
530 4th Ave
Pittsburgh

Digitized by the Internet Archive
in 2024 with funding from
Getty Research Institute

https://archive.org/details/paintingsbyziemc03amer

1954

FREE PUBLIC EXHIBITION

From Saturday, November 24 · Until Time of Sale
Weekdays from 9 to 6 · Sunday 2 to 5

UNRESTRICTED PUBLIC SALE

Friday Evening, November 30
Beginning at 8:15 O'Clock

EXHIBITION & SALE AT THE

AMERICAN ART GALLERIES

MADISON AVENUE · 56TH TO 57TH STREET
NEW YORK CITY

SALES CONDUCTED BY

MESSRS. BERNET, PARKE & RUSSELL
AMERICAN ART ASSOCIATION · INC
Managers

1928

Catalogue No. 70

PAINTINGS *By*

ZIEM · CAZIN · MAUVE · MILLET · DUPRÉ · DIAZ
DAUBIGNY · COROT · ROUSSEAU · ISRAELS
DELACROIX · J. G. BROWN
RIDGWAY KNIGHT
AND OTHERS

INCLUDING THE COLLECTION
OF THE LATE

CHARLES DONNELLY

SOLD BY ORDER OF

MRS. ALICE R. DONNELLY

AND THE COLLECTION
OF THE LATE

WILLIAM A. SLATER

SOLD BY ORDER OF

WILLIAM A. SLATER, JR.
HALSEY MALONE
CHARLES LEWIS HARRISON
TRUSTEES

Under Management of the

AMERICAN ART ASSOCIATION
INCORPORATED

Priced Catalogues

Priced copies of the catalogue, or any session thereof, will be furnished by the Association at charges commensurate with the duties involved in copying the necessary information from the records of the Association.

The AMERICAN ART ASSOCIATION · INC

Designs its Catalogues
and Directs All Details of Illustration
Text and Typography

Conditions of Sale

1. Rejection of Bids. Any bid which is not commensurate with the value of the article offered, or which is merely a nominal or fractional advance, may be rejected by the auctioneer if in his judgment such bid would be likely to affect the sale injuriously.
2. The Buyer. The highest bidder shall be the buyer, and if any dispute arises between two or more bidders, the auctioneer shall either decide the same or put up for re-sale the lot so in dispute.
3. Identification and Deposit by Buyer. The name of the buyer of each lot shall be given immediately on the sale thereof, and when so required, each buyer shall sign a card giving the lot number, amount for which sold, and his or her name and address. ¶ A deposit at the actual time of the sale shall be made of all or such part of the purchase prices as may be required. ¶ If the two foregoing conditions are not complied with, the lot or lots so purchased may at the option of the auctioneer be put up again and re-sold.
4. Risk after Purchase. Title passes upon the fall of the auctioneer's hammer, and thereafter the property is at the purchaser's risk, and neither the consignor nor the Association is responsible for the loss of, or any damage to any article by theft, fire, breakage, however occasioned, or any other cause whatsoever.
5. Delivery of Purchases. Delivery of any purchases will be made only upon payment of the total amount due for all purchases at the sale.
6. Receipted Bills. Goods will only be delivered on presentation of a receipted bill. A receipted bill presented by any person will be recognized and honored as an order by the buyer, directing the delivery to the bearer of the goods described thereon. If a receipted bill is lost before delivery of the property has been taken, the buyer should immediately notify the Association of such loss.
7. Storage in Default of Prompt Payment and Calling for Goods. Articles not paid for in full and not called for by the purchaser or agent by noon of the day following that of the sale may be turned over by the Association to some carter to be carried to and stored in some warehouse until the time of the delivery therefrom to the purchaser, and the cost of such cartage and storage and any other charges will be charged against the purchaser and the risk of loss or damage occasioned by such removal or storage will be upon the purchaser. ¶ In any instance where the purchase bill has not been paid in full by noon of the day following that of the sale, the Association and the auctioneer reserve the right, any other stipulation in these conditions of sale notwithstanding, in respect to any or all lots included in the purchase bill, at its or his option, either to cancel the sale thereof or to re-sell the same at public or private sale without further notice for the account of the buyer and to hold the buyer responsible for any deficiency and all losses and expenses sustained in so doing.
8. Shipping. Shipping, boxing or wrapping of purchases is a business in

which the Association is in no wise engaged, but the Association will, however, afford to purchasers every facility for employing at current and reasonable rates carriers and packers; doing so, however, without any assumption of responsibility on its part for the acts and charges of the parties engaged for such service.

9. Guaranty. The Association exercises great care to catalogue every lot correctly and endeavors therein and also at the actual time of the sale to point out any error, defect or imperfection, but guaranty is not made either by the owner or the Association of the correctness of the description, genuineness, authenticity or condition of any lot and no sale will be set aside on account of any incorrectness, error of cataloguing or imperfection not noted or pointed out. Every lot is sold "as is" and without recourse.

10. Records. The records of the auctioneer and the Association are in all cases to be considered final and the highest bid shall in all cases be accepted by both buyer and seller as the value against which all claims for losses or damage shall lie.

11. Buying on Order. Buying or bidding by the Association for responsible parties on orders transmitted to it by mail, telegraph, or telephone, if conditions permit, will be faithfully attended to without charge of commission Any purchases so made will be subject to the foregoing conditions of sale, except that, in the event of a purchase of a lot of one or more books by or for a purchaser who has not through himself or his agent been present at the exhibition or sale, the Association will permit such lot to be returned within ten days from the date of sale, and the purchase money will be refunded, if the lot differs from its catalogue description. ¶ Orders for execution by the Association should be given with such clearness as to leave no room for misunderstanding. Not only should the lot number be given, but also the title, and bids should be stated to be so much for the lot, and when the lot consists of one or more volumes of books or objects of art, the bid for volume or piece should also be stated. If the one transmitting the order is unknown to the Association, a deposit must be sent or reference submitted. Shipping directions should also be given.

These conditions of sale cannot be altered except by the auctioneer or by an officer of the Association

OTTO BERNET · HIRAM H. PARKE · H. E. RUSSELL, JR.

Auctioneers

AMERICAN ART ASSOCIATION · INC

Managers

CATALOGUE

EVENING SESSION

Friday, November 30, 1928 at 8:15 O'Clock

Catalogue Numbers 1 to 98 Inclusive

JOHANNES HENDRIK WEISSENBRUCH

DUTCH: 1824—1903

1. *LANDSCAPE WITH CATTLE* A. J. Sequeira

Green meadowland with a group of poplars bordering a thicket. Beneath the trees are resting and grazing cattle.

90. Signed at lower right, J. H. WEISSENBRUCH

Water Color: Height, 8¼ *inches; length,* 11¼ *inches*

Property of a Private Collector

AUGUSTE RODIN

FRENCH: 1840—1917

2. *STUDY OF A NUDE*

Almost full-length female figure. Victor Baer

Signed at lower right, RODIN

60. *Pen and ink and wash: Height,* 6 *inches; width,* 4 *inches*

Property of a Private Collector

WILLEM MARIS

DUTCH: 1844—1910

55 3. *DONKEYS WATERING* A. A. Mol

A rough enclosure with two donkeys drinking from the tub before a pump. Upon the rustic fence at left are various garments hung to dry.

55. Signed at lower right, W. MARIS

Bistre, wash: Height, 4¼ *inches; length,* 7 *inches*

Property of a Private Collector

HENRI JOSEPH HARPIGNIES

FRENCH: 1819—1916

4. *THE OX-CART* J. W. Sterling

A narrow byway, upon which a wagon drawn by four oxen advances to the spectator. At left is a flight of stone steps leading to a dwelling.

55.

Signed at lower left, H. HARPIGNIES

Water Color: *Height*, 6¼ *inches*; *width*, 4¾ *inches*

Property of a Private Collector

EVERETT SHINN

AMERICAN: 1873—

5. *BALLET DANCER* Mrs. Kempner

Full-length figure seated upon a chair in profile to the right, in *bouffant* yellow skirt, her head resting upon her hand.

45.

Signed at lower left, E. SHINN

Crayon Drawing: *Height*, 10¼ *inches*; *width*, 8¼ *inches*

Property of a Private Collector

DUTCH SCHOOL Kraushaar

6. *DUTCH INTERIOR WITH FIGURES*

Interior of a humble dwelling littered with utilitarian objects, a barrel centring the composition; at left are two children.

55.

Signed at lower right with the initials, I. B.

Water Color: *Height*, 8¼ *inches*; *width*, 6 *inches*

Property of a Private Collector

JOHANNES BOSBOOM

DUTCH: 1817—1892

7. *THE MASS* Kranshaar

200

The interior of a cathedral with a group of worshippers kneeling before the altar.

200.

Signed at upper right, J. BOSBOOM

Pen and ink and wash: Height, 10 *inches; width,* 8¼ *inches*

Property of a Private Collector

PAUL DELAMAIN

FRENCH: 1821—1882

8. *THE SHEIKH* E. R. Field

40

A picturesque figure astride a prancing Arab horse.

Signed at lower right with the initials, P. D., and stamped: Vente Paul Delamain

40.

Crayon Drawing: Height, 22 *inches; width,* 17 *inches*

Property of the Estate of the late William A. Slater

JEAN VICTOR BERTIN

FRENCH: 1775—1842

100

9. *L'ANCIEN PARC DE ST. CLOUD* Dr. Rausahoff

At right is a thatched hut shaded by the dense foliage of the trees. In the foreground is a female figure with a dog, and seated before the hut by a sunlit wall, a woodcutter.

40.

Signed at lower left, BERTIN

Height, 10 *inches; length,* 14 *inches*

Property of the Estate of the late William A. Slater

WOOTERUS VERSCHUUR

DUTCH: 1812—1874

10. *FRIGHTENED HORSES*

The interior of a stable with two draught horses, one gray, the other brown, scared by the bull terrier at right. At left is the ostler, holding a whip and endeavoring to calm them.

Signed at lower left, W. VERSCHUUR

Panel: Height, 12½ *inches; length,* 18 *inches*

Authenticated by the artist on the back

Property of a Private Collector

NARCISSE VIRGILE DIAZ DE LA PEÑA

FRENCH: 1807—1876

11. *DOGS*

Four spaniels with large pendulous ears are seated in the foreground of a spring landscape of uprising grasslands and beech trees in feathery foliage, under a sunlit sky.

Signed at lower left, DIAZ

Academy Board: Height, 5 *inches; length,* 10¼ *inches*

Property of the Estate of the late William A. Slater

[See illustration]

EUGÈNE TETTEL

XIX CENTURY

12. *A BARN-YARD*

Corner of a yard bounded by thatched barns. Pigs are rooting in a trough beside a pool of water.

Signed at left, EUGÈNE TETTEL, and dated 1890

Height, 12 *inches; length,* 17¼ *inches*

Property of Mrs. Alice R. Donnelly

Catalogue No. 11

THUR NIKOLAUS CEDERSTROM

SWEDISH: 1843—

13. *A CONVIVIAL STORY*

Interior, with two Fathers seated at a table of wine, before a wall hung with a tapestry. The pair are chuckling convivially over a newspaper.

Signed at lower left, TH. CEDERSTROM

Height, 15½ *inches; length,* 21 *inches*

Property of Mrs. Alice R. Donnelly

IGNAZ MARCEL GAUGENGIGL

BAVARIAN: 1855—

14. *THE QUARTETTE*

A sunlit beamed interior with four musicians in eighteenth century costumes, seated about a clavichord, practising. At left is a group of four listeners, the master at right.

Signed at lower right, I. M. GAUGENGIGL, and dated 1893

Panel: Height, 13½ *inches; length,* 21½ *inches*

Property of the Estate of the late William A. Slater

WALTER J. WATSON

15. *ON THE CONWAY: NORTH WALES*

A sunlit view of wooded and mountainous country with a placid stream winding from the right distance into the foreground. At left is a herd of cattle, resting and watering. Above is a deep blue sky with cumulus cloud forms.

Signed at lower right, WALTER J. WATSON

Height, 16 *inches; length,* 28 *inches*

Property of a Private Collector

LOUIS FÉLIX VICTOR METTLING

French: 1847—1904

16. *PORTRAIT OF A YOUNG MAN*

Bust-length youthful figure, with long brown hair falling to his shoulders, wearing a black hat and deep linen and lace collar. Neutral background.

Signed at lower left, L. Mettling, and dated '94

Height, 27 *inches; width*, 21 *inches*

Property of the Estate of the late William A. Slater

JOHN GEORGE BROWN, N.A.

American: 1831—1913

17. *THE BOOTBLACK*

Seated upon his box is a tousled-haired youth in dejected attitude, his face cupped in his left hand, a cap upon the ground before him. Upon an overturned box at right is a terrier.

Signed at lower left, J. G. Brown, N.A.

Height, 24 *inches; width*, 17 *inches*

Property of a Private Collector

JULES LESSORE

Belgian: Contemporary

18. *THE BRIDGE OF SIGHS*

At left is the Byzantine façade of the Doge's palace, with the arched bridge spanning the greenish-blue waters of the *Rio della Paglia*, upon which a gondola approaches.

Signed at lower right, Jules Lessore

Water Color: *Height*, 29 *inches; width*, 21 *inches*

Property of a Private Collector

GEORGE HITCHCOCK, A.N.A.

AMERICAN: 1850—1913

19. *THE WINDMILL* M. Tannenbaum

A brook in the foreground reflects the gray-green sky and the sturdy bulk of an old windmill. On the grassy banks at the left are two willows.

80.

Signed at lower right, G. HITCHCOCK, and dated 1891

Height, 17 *inches; width,* 14 *inches*

Property of Mrs. Alice R. Donnelly

GILBERT MUNGER

AMERICAN: 1837—1903

20. *NEAR NEMOURS* Mr. Tilney

An expanse of open country in late autumn, under a lowering sky; in the foreground a brook with brown banks, at the left a clump of dark russet trees.

110.

Signed at lower left, GILBERT MUNGER

Panel: Height, 12½ *inches; length,* 18 *inches*

Property of Mrs. Alice R. Donnelly

EDWARD FRÈRE

FRENCH: XIX CENTURY

21. *OUR DAILY BREAD* J. W. Sterling

Cottage interior, with a fireplace in the rear. A barefooted peasant woman, in brown dress and hood, is cutting bread at a table.

70.

Signed at lower left, EDWARD FRÈRE

Height, 18 *inches; length,* 14¾ *inches*

Property of Mrs. Alice R. Donnelly

JOHN MacALLAN SWAN, R.A.

British: 1847—1910

160 160.

22. *LIONESS AND CUBS*

Levi W. Meyer

The mother is lying in the grass toward the left, with her cubs clustered around her; behind the group, the ground rises in a dark slope.

Signed at lower right, J. M. Swan

Canvas on panel: Height, 14¼ *inches; length,* 20¾ *inches*

Property of Mrs. Alice R. Donnelly

[See illustration above]

ÉMILIO SANCHEZ-PERRIER

French: 1853—1907

23. *APRÈS-MIDI D'ÉTÉ, PONTOISE* Mrs. Rose

A quiet river, with grassy banks disappearing in a cluster of trees and red-roofed farmhouses at the left beside a mill dam. The pale sky is palely reflected in the calm water.

Signed at lower left, E. Sanchez-Perrier

375.

Panel: Height, 9 *inches; length,* 13¾ *inches*

Property of Mrs. Alice R. Donnelly

[See illustration]

JEAN-BAPTISTE CAMILLE COROT

French: 1796—1875

24. *LANDSCAPE* E. R. Field

An expanse of undulating grasslands, the peaked roofs of the cottages in the valley bisecting the middle distance.

400.

Signed at lower right, Corot

Panel: Height, 9 *inches; length,* 11 *inches*

Property of the Estate of the late William A. Slater

JOHN G. BROWN, N.A.

American: 1831—1913

25. *THE SHOEBLACK* Mr. Tilney

Figure of a ragged boy, wearing brown coat, leggings and derby hat, in profile to the right, his right hand extended for his pay.

325.

Signed at lower right, J. G. Brown, N.A., and dated 1876

Height, 14¼ *inches; width,* 10¼ *inches*

Property of Mrs. Alice R. Donnelly

Catalogue No. 23

PAUL LOUIS GROLLERON

French: 1848—1901

26. *A DEAD SHOT* J. W. Stirling

125.

Figure of a *fantassin* in full marching order of 1870, snapshooting; the infantryman is painted in profile to the right, before a background of rolling heath.

Signed at lower left, P. Grolleron

Height, 15¼ *inches; length,* 18½ *inches*

Property of Mrs. Alice R. Donnelly

JEAN LOUIS ERNEST MEISSONIER

French: 1815—1891

27. *THE BROWN CHARGER* do.

90.

Standing figure of a mare in half profile to left, against an unpainted background.

Signed at lower left with initials, E. M.

Panel: Height, 11½ *inches; width,* 10¼ *inches*

Seal of the Vente Meissonier, 1893, on back of panel

Property of Mrs. Alice R. Donnelly

EUGÈNE LOUIS ISABEY

French: 1804—1886

28. *A FISHING HAMLET* R. S. Lauchlan

500.

A cluster of tumble-down cottages at the edge of the shore, with a cliff in the middle distance, silhouetted before the stormy sky. In the foreground are groups of fisherfolk, and beached boats lying above the tide.

Panel: Height, 9 *inches; length,* 12¾ *inches*

Property of Mrs. Alice R. Donnelly

ÉMILE VAN MARCKE

275

FRENCH: 1827—1890

29. *IN THE PASTURE* J. W. Sterling

A gray farm horse standing and a brown cow lying in the grass, before a background of open plain and leaden gray sky.

275.

Signed at lower right, EM. VAN MARCKE

Millboard: Height, 10½ *inches; length,* 12¾ *inches*

Property of Mrs. Alice R. Donnelly

JOHN HENRY TWACHTMAN

50

AMERICAN: 1853—1902

30. *GRAY LANDSCAPE* Calo

A path curves through the grass out of sight, passing, in the foreground, an overhanging mass of rock sheltering dark trees.

50.

Signed at lower left, J. H. TWACHTMAN

Panel: Height, 13¾ *inches; width,* 11 *inches*

Collection of William F. Laporte, American Art Association, 1927

Property of Dr. Frederick S. Weingarten

HENRI LEROLLE

250

FRENCH: 1851—

31. *DAWN IN THE FIELDS* Ruskin McArdle

Flat meadow country with a group of haystacks in the left middle distance; a peasant girl carrying a basket over her arm is walking down the winding road into the foreground, in the cold morning light.

250.

Signed at lower right, H. LEROLLE

Height, 31½ *inches; length,* 36½ *inches*

Property of Mrs. Alice R. Donnelly

JEAN FRANÇOIS MILLET

FRENCH: 1814—1875

32. *L'ABREUVOIR* Mrs. W. A. Slater

A grassy meadow under a twilit sky, with a pond in the left foreground at which a cow is watering, its halter held by a peasant woman at right.

Signed at lower left, J. F. MILLET

1200.

Chalk Drawing: Height, 15 *inches; length,* 17¼ *inches*

Exhibited at the Metropolitan Museum of Art, New York, 1928

Property of the Estate of the late William A. Slater

[See illustration above]

JULES WORMS

FRENCH: 1832—1881

300

33. *A BAG OF GAME* J. A. Barkey

The corner of a courtyard with vines trailing from the upper balcony, and the open door of the stable seen between the columns at the right. In the foreground, a lady and her maid are talking with a gaily dressed huntsman and his boy, who is proffering game taken from a full bag.

300.

Signed at lower right, J. WORMS

Height, 26 *inches; width,* 21¼ *inches*

Property of Mrs. Alice R. Donnelly

[See illustration above]

JOHANN GEORG MEYER VON BREMEN

GERMAN: 1813—1886

34. *A COUNTRY GIRL*

Three-quarter-length figure of a young girl wearing yellow kerchief, black bodice and red skirt, and carrying a bundle of faggots wrapped in her apron, entering a gate; her face is turned over her right shoulder towards the observer.

Signed at lower left, MEYER VON BREMEN, and dated Berlin 1883

Height, 26 *inches; width,* 18¾ *inches*

Property of Mrs. Alice R. Donnelly

[See illustration above]

175 ÉTIENNE PROSPER BERNE-BELLECOUR

FRENCH: 1838—1910

35. *THE HALT* Mrs. Lawrence Frank

175. A captain of dragoons dismounted beside his charger on a grassy path by a hillside and lighting a cigarette.

Signed at lower right, E. BERNE-BELLECOUR, and dated 1901

Panel: Height, 17½ *inches; width,* 12½ *inches*

Property of a Private Collector

[See illustration above]

ALPHONSE DE NEUVILLE

French: 1836—1885

36. *THE BUGLER* Mrs. Lawrence Tra

Erect figure of a bugler in full marching order, his rifle slung from his left shoulder.

60.

Signed at lower right, A. de Neuville, and dated 1884

Water Color: Height, 19 *inches; width,* 13 *inches*

Property of a Private Collector

FRANK WESTON BENSON, N.A.

American: 1862—

37. *VERMONT BROOK* M. K. & Co.

The deep blue waters of the stream flow across the foreground and reflect the massed trees on the far bank, which spread their sunlit verdure against a pale blue sky.

Signed at lower right, F. W. Benson, and dated '22

Water Color: Height, 13½ *inches; length,* 19½ *inches*

Property of a Private Collector

350.

DODGE MACKNIGHT

American: 1860—

38. *AUTUMN* Levi Meyl

Low-lying marshy lands with a peak-roofed cottage in the right foreground, before which a young woman is hanging clothes upon a line.

150.

Signed at lower right, Dodge Macknight

Water Color: Height, 15 *inches; length,* 22 *inches*

From the Ferargil Galleries, New York

Property of a Private Collector

FRANK WESTON BENSON, N.A.

AMERICAN: 1862—

39. *FLOODED PINES*

Two sturdy pines with their drooping branches are reflected in the clear blue waters in the foreground; beyond is the edge of a forest under the pale blue sky.

Signed at lower left, F. W. BENSON, and dated '22

Water Color: Height, 15½ *inches; length,* 19½ *inches*

Property of a Private Collector

ANTON MAUVE

DUTCH: 1838—1888

40. *THE BARGE*

The broad-beamed vessel is drawn high on the dunes and silhouetted against a grayish cloudy sky. Nearby is a team of five horses with slackened traces, and around are several Dutch watermen.

Signed at lower right, A. MAUVE

Water Color: Height, 27 *inches; width,* 18 *inches*

Property of a Private Collector

JAKOB VAN RUISDAEL

DUTCH: 1628—1682

41. *LANDSCAPE IN HOLLAND*

Panoramic view of low-lying wooded country with the peak-roofed dwellings of a village and a sunlit clearing in the foreground; the church is slightly beyond, with its spire outlined before a cloudy gray sky.

Height, 13¼ *inches; length,* 16½ *inches*

Property of the Estate of the late William A. Slater

JEAN GUSTAVE JACQUET

French: 1846—1909

250

42. *A FAIR REAPER* B. Mr. Feldman

Three-quarter-length figure, facing the observer, of a young girl wearing a country hat, laced white bodice and red skirt with paniers, holding a sickle in her right hand and a bundle of straw under her left arm.

250.

Signed at lower left, G. Jacquet

Height, 31½ *inches; width,* 22¼ *inches*

Property of Mrs. Alice R. Donnelly

HENRY GOLDEN DEARTH, N.A.

American: 1864—1918

500

43. *FLECKS OF FOAM* Chester Dale

A luminaristic impression of a rocky shore-line with vistas of the greenish blue ocean stretching away into the right distance. At left, a girl is seated under a crimson parasol.

500.

Signed at lower right, Dearth

Panel: Height, 18 *inches; length,* 22 *inches*

Property of a Private Collector

JAMES GALE TYLER

American: 1855—

350

44. *THE NEW ARRIVAL* a. Linale

A square-rigged clipper-ship ploughs its way through a turbulent green sea towards the spectator, a tug steaming along beside it. Background of cloudy blue sky.

350.

Signed at lower right, James G. Tyler

Height, 30 *inches; width,* 25 *inches*

Property of a Private Owner

F. S. BESCHEY

XVIII Century

420

45. *THE FALCONERS* Newhouse Gal.

A romantic landscape with a waterway coursing into the left foreground under a stone bridge and forming a cascade on its way; at right on a richly wooded winding byway are three mounted figures and a falconer on foot, in picturesque costumes, their dogs nearby. Beyond are classical buildings.

420.

Signed in the foreground, F. S. Beschey, and dated 1742

Height, 25 *inches; length*, 36 *inches*

Sold to Close an Account

ANDRÉ CROCHEPIERRE

French: Contemporary

240

46. *OLD WOMAN AT PRAYER* D. E. Wade

Figure of an elderly peasant woman, in black dress with white scarf and red kerchief, kneeling on a rush-seated prie-Dieu, a rosary in her hands.

240.

Signed at lower right, André Crochepierre, and dated 1893

Height, 30½ *inches; width*, 21½ *inches*

Property of Mrs. Alice R. Donnelly

JULIEN DUPRÉ

French: 1851—1910

120

47. *HOMEWARD BOUND* M. F. Rearson

Evening landscape, with a vista of green fields; in the foreground a peasant woman carrying a rake and a pile of fodder, is driving home a cow and two sheep.

120.

Signed at lower right, Julien Dupré

Height, 15 *inches; length*, 21½ *inches*

Property of Dr. Frederick S. Weingarten

SAMUEL JOHNSON WOOLF

American: 1880—

48. *PORTRAIT OF ABRAHAM LINCOLN*

Half-length figure, seated upon a sofa, the powerful head almost in profile to the right; in his lap he holds a document.

Signed twice at upper right, S. J. Woolf, and dated

Height, 24½ *inches; width,* 15½ *inches*

Collection of William F. Laporte, American Art Association, 1927

Property of Dr. Frederick S. Weingarten

[See illustration]

JEAN FRANÇOIS RAFFAËLLI

French: 1850—1924

49. *THE WAYFARER*

A wintry scene, with a rough road to the left of the canal winding from the foreground toward the distant town, of which the factory chimneys are visible. Walking from the spectator is a peasant, a knapsack slung over his shoulder, his dog ambling after him. Above is a dull gray sky.

Signed at lower left, J. F. Raffaëlli

Height, 21 *inches; length,* 29 *inches*

Property of the Estate of the late William A. Slater

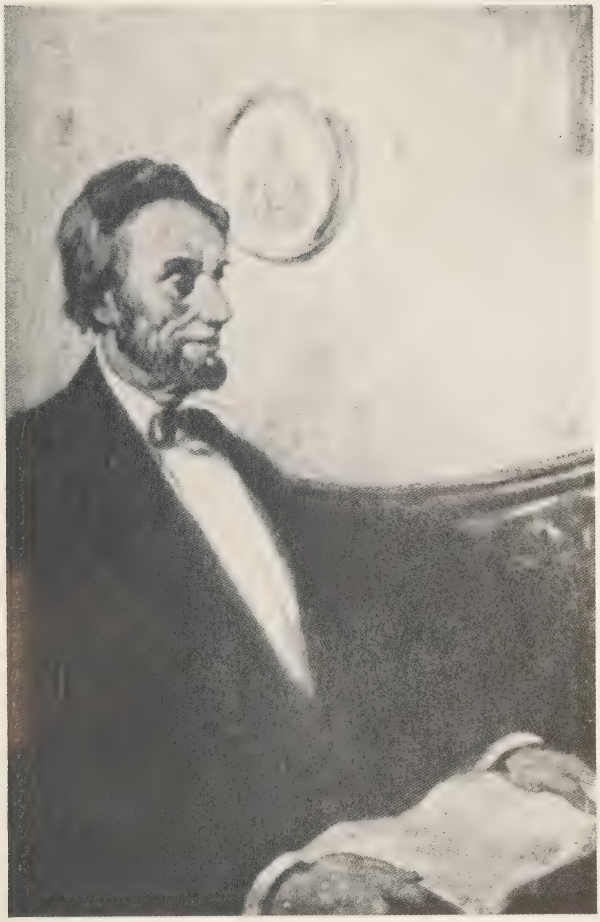

Catalogue No. 48

JULES DUPRÉ

FRENCH: 1811—1899

50. *FARMYARD SCENE*

The yard is surrounded by thatched white-walled cottages and barns in the sunshine; at the left is a group of women gossiping, and a peasant with his dog.

Signed at lower right, JULES DUPRÉ, and dated 1831

Height, 14 *inches; length,* 18¾ *inches*

Property of Mrs. Alice R. Donnelly

[See illustration]

MARTIN RICO

SPANISH: 1833—1908

51. *A VENETIAN AFTERNOON*

The corner of a *palazzo* and a walled garden, with a *campanile* in the background, flooded by the strong sunshine; gondolas are putting across the water towards the distant city.

Signed at right, RICO

Height, 17½ *inches; length,* 26 *inches*

Property of Mrs. Alice R. Donnelly

[See illustration]

Catalogue No. 50

Catalogue No. 51

ADOLPHE MONTICELLI

FRENCH: 1824—1886

52. *LANDSCAPE WITH FIGURE* Josephine McFadd

Before a mass of ochreous brown foliage splashed with blue, is the standing figure of a woman, draped from the waist in a crimson skirt.

Signed at lower right, MONTICELLI

Panel: Height, 18 *inches; width,* 10¼ *inches*

Property of the Estate of the late William A. Slater

[See illustration above]

JULES DUPRÉ

1200

FRENCH: 1811—1899

53. *THREATENING STORM* Donnelly

A grass-grown lane traverses a group of thatched, white-walled cottages, shaded by trees at the right. The deep turquoise-blue sky is banked with masses of angry rain clouds.

1200

Signed at lower left, JULES DUPRÉ

Height, 16 *inches; width,* 12¾ *inches*

Property of Mrs. Alice R. Donnelly

[See illustration above]

JOSEPH ISRAELS

DUTCH: 1824—1911

6800

54. *CHILDREN AT PLAY* J. Vos. Mines

Seated on the grass and leaning against the white wall of a cottage is a boy of ten wearing blue shirt, brown suit and clogs, with a little barefooted child sitting on his lap, playing with a cart.

6800 Signed at lower right, JOSEPH ISRAELS

Height, 21½ *inches; length,* 33¼ *inches*

From M. Knoedler & Co., New York

Property of Mrs. Alice R. Donnelly

[See illustration]

811H-- Bought from Obach & Co London July 1896 - £ NSA -
Sold Chas Donnelly Aug 1896 - $0xxx

ALFRED WIERUSZ-KOWALSKI

POLISH: 1849—

925

55. *RETURNING FROM THE FAIR* Schultheis

A grayish wintry scene, with a droshky drawn by a team of three horses advancing into the foreground. Behind are led horses and a foal trotting alongside. In the droshky are three bearded peasants, and slightly in the rear at left is another telega; in the distance a windmill outlined before the sky.

925.

Signed at lower left, WIERUSZ-KOWALSKI

Height, 17½ *inches; length,* 29½ *inches*

Property of a Private Collector

[See illustration]

Catalogue No. 54

Catalogue No. 55

MARIE DIÉTERLÉ

FRENCH: 1860—

700

56. *LANDSCAPE WITH CATTLE* Mrs. Laurence Frank

A rustic byway banked at the right by massive cliffs overgrown with moss and lichen. Wending their way toward the pool of water in the left foreground is a herd of cattle, followed by their shepherd in blue smock. Above is a cloudy blue sky.

700.

Signed at lower right, MARIE DIÉTERLE

Height, 24 *inches; length,* 30 *inches*

Property of a Private Collector

[See illustration]

Catalogue No. 56

CHARLES ÉMILE JACQUE

FRENCH: 1813—1894

2.50

57. *SHEPHERDESS AND SHEEP* Seaman Ap

A small flock of sheep is clustered round the pool in the foreground; farther off on a grassy mound, beside a copse of oak trees, is seated a peasant woman. The sky is overcast with heavy cumulus clouds, a patch of sunlight appearing in the distance.

2300.

Signed at lower right, CH. JACQUE

Height, 17¼ *inches; length,* 27½ *inches*

Property of Mrs. Alice R. Donnelly

[See illustration]

Catalogue No. 57

JULES DUPRÉ

FRENCH: 1811—1899

950

58. *THE THREE OAKS* Seaman Agt.

Receding view of gently rising country, bisected at the middle distance by hedgerows and three lofty oaks, their upper limbs supporting a weight of verdure patterned against a warm cloudy sky; the trunks are entwined by creepers. Beneath the leaning tree at right is a seated figure in a crimson garment, and nearby are grazing cattle. In the foreground a pool of water reflects the warm tints of the sky.

1 & K

950.

Signed at lower right with the initials, J. D.

Height, 20 *inches; length,* 29 *inches*

Property of the Estate of the late William A. Slater

[See illustration]

Catalogue No. 58

CONSTANT TROYON

FRENCH: 1810—1865

2700

59. *AT THE WELL* Mr. Tilney

Centring the composition, standing by a well-head, are two farm horses, the white one mounted by a yokel in straw hat and blue smock. Beyond, at right, are two other horses.

2700. Signed at lower left, C. TROYON

Panel: Height, 22½ *inches; length,* 30 *inches*

Exhibited at the Metropolitan Museum of Art, New York, 1928

Property of the Estate of the late William A. Slater

[See illustration]

Catalogue No. 59

NARCISSE VIRGILE DIAZ DE LA PEÑA

FRENCH: 1807—1876

2500

60. *ÎLE DES AMOURS* Seth Sprague

Semi-draped nymphs and cupids are grouped in the foreground of a wooded scene; the blurred outlines of the russet foliage reveal a prospect of a cloudy gray sky.

2500.

Signed at lower right, N. DIAZ, and dated '58

Height, 18½ *inches; length,* 26 *inches*

From Boussod, Valadon & Co., New York

Property of the Estate of the late William A. Slater

[See illustration]

Catalogue No. 60

JULES DUPRÉ

FRENCH: 1811—1899

1500

61. *THE LANDING* Seaman Agt.

Wooded landscape with a vista of waterway and a small cove in the right foreground. At left is a group of figures by the beached fishing vessels, and at right in the deep shadow of an oak tree, are other figures.

1500.

Signed at lower right, J. DUPRÉ

Height, 17 *inches; length*, 23 *inches*

Property of the Estate of the late William A. Slater

[See illustration]

Catalogue No. 61

3100

THÉODORE ROUSSEAU

FRENCH: 1812—1867

62. *SUNSET THROUGH THE TREES* W. C. Matt

On a footpath leading through the forest is a mounted figure riding toward the crimson sun setting on the horizon. Pale patches of sunlight filter through the dense autumnal tinted foliage.

3100.

Signed at lower left, TH. ROUSSEAU

Height, 18 *inches; length,* 22 *inches*

Property of the Estate of the late William A. Slater

[See illustration]

Catalogue No. 62

JEAN-BAPTISTE CAMILLE COROT

French: 1796—1875

3800

63. *À TRAVERS LES ARBRES* Gerard B. Werne

The foreground is bisected by a streamlet, beside which stands a wayfarer; at left and right are tall silvery birches, with a long gallery of pale blue sky between.

3800.

Signed at lower right, Corot

Height, 12¾ *inches; width,* 9¾ *inches*

Property of Mrs. Alice R. Donnelly

[See illustration]

Catalogue No. 63

NARCISSE VIRGILE DIAZ DE LA PEÑA

FRENCH: 1809—1876

2500

64. *THE BOHEMIANS* Arch Johnston

A procession of young men and women, with children in gay costumes, and dogs, coming into the sunshine of the foreground; behind are silvery-gray trees encircling a patch of blue sky.

2500.

Signed at lower left, N. DIAZ

Panel: Height, 19¼ *inches; width,* 12½ *inches*

Henry Probasco Collection, American Art Association, 1887 #87 - $2525 -
Evans and Stern Collection, American Art Association, 1890 #119 - $2000 -
From M. Knoedler & Co., New York
Property of Mrs. Alice R. Donnelly

[See illustration above]

NET - MXXX -

Comm. Stern Bros - Sold Chas Donnelly March 1890 - $MMSX -

1900

MIHAIL MUNKACSY

HUNGARIAN: 1846—1900 Heinberger

65. *PORTRAIT OF A LADY READING*

1900

Interior lighted from the right, with a *vargueño*, and a palm standing upon a table, covered with a red cloth. Seated in an armchair and facing the observer, is a young woman in a white dress and blue *peignoir*, a book lying in her lap.

Signed at lower right, M. DE MUNKACSY

Panel: Height, 30 *inches; width,* 23½ *inches*

From the Galerie Sedelmeyer, Paris

Property of Mrs. Alice R. Donnelly

[See illustration above]

NARCISSE VIRGILE DIAZ DE LA PEÑA

FRENCH: 1809—1876

66. *LA MARE AU DIABLE*

A small pool of water, half-hidden in a grassy glen curtained with a thick fringe of trees in autumnal foliage; splashes of light appear on their trunks, from the blue sky.

Stamped at lower right, VENTE DIAZ

Height, 17 *inches; length,* 21¾ *inches*

From F. Reitlinger, Paris

Property of Mrs. Alice R. Donnelly

[See illustration]

Catalogue No. 66

JEAN CHARLES CAZIN

FRENCH: 1840—1901

2300

67. *TWILIGHT* Clapp & Graham

A deserted village street lined with red-roofed cottages, with an abandoned hay cart in the right foreground. A crescent moon in the sky, which is still suffused with pink near the horizon, looks down on the peaceful scene.

2300.

Signed at lower right, J. C. CAZIN

Height, 18¼ *inches; length,* 22¼ *inches*

Property of Mrs. Alice R. Donnelly

[See illustration]

#26 in [illegible]

ADOLPHE MONTICELLI

FRENCH: 1824—1886

3700

68. *A WOODLAND FÊTE* Emanuel Gerli

In the foreground, before clusters of trees, are rhythmic groups of maidens, with long tresses garlanded with flowers, and flowing robes, formally posed; on the right in the middle distance, appears the vague mass of a farmhouse.

3700.

Signature at lower left partly obliterated

Panel: Height, 18 *inches; length,* 28½ *inches*

Property of Mrs. Alice R. Donnelly

[See illustration]

Catalogue No. 67

Catalogue No. 68

ALBERTO PASINI

ITALIAN: 1826—1899

850 Emanuel Gerli

69. *COURTYARD IN CONSTANTINOPLE*

The courtyard fronts a rambling red-roofed stucco building with brilliantly painted Byzantine arches surmounting the numerous entrances. The scene is animated with figures of natives in colorful costumes, and cavalrymen dismounted from their horses. In the left foreground is a pool of limpid water by which pigeons are fluttering.

850.

Signed at lower right, A. PASINI, and dated 1885

Height, 20¼ *inches; length,* 27¼ *inches*

From M. Knoedler & Co., New York

Property of the Estate of the late William A. Slater

[See illustration]

NK 5981 - Bought from - Williams & Everett Dec 1887 - $1805 -
Sold - W.A. Slater June 1888 - $ASXX -
Sold in sale at Fairchild, Feb. 25, 1943.

LOUIS EUGÈNE BOUDIN

FRENCH: 1824—1898

1300

70. *A CLOUDY DAY* Kraushaar

A low-lying shore in the foreground, strewn with pebbles; on a mound at the left stands a clump of green trees. Farther off, beneath a blue sky filled with cumulus clouds, lies the Seine, on which are scattered sailing boats.

1300.

Signed at lower left, E. BOUDIN, and dated 1872

Height, 21½ *inches; length,* 35½ *inches*

Property of Mrs. Alice R. Donnelly

[See frontispiece]

Catalogue No. 69

JEAN CHARLES CAZIN

FRENCH: 1840—1901

2150- Levi Meyel

71. *THE APPROACHING STORM*

In the right foreground, the edge of a road passing by a *potager*, beside which stands a clump of tall green poplars, sheltering the cottages. A lurid cloudy sky, with dark red tones, lightens towards the zenith.

2150.

Signed at lower right, J. C. CAZIN

Height, 19½ *inches; length*, 24¼ *inches*

Property of Mrs. Alice R. Donnelly

[See illustration]

Catalogue No. 71

EUGÈNE DELACROIX

FRENCH: 1799—1863 Kraushaar

72. *RETURN OF COLUMBUS TO THE OLD WORLD*

In the right foreground is a flight of steps, at the top of which, under a canopy, are standing Ferdinand and Isabella, who have risen to greet the returning voyager; Columbus in Oriental robes and turban stands reverentially before them, with a colorful group of his followers and a file of captive Indians behind him. Banners are waving over the brilliant scene and on the distant battlements; in the foreground, at the foot of the steps, is strewn a group of curiosities and gifts to the King from the New World.

10,000.

Signed at lower left, EUG. DELACROIX, and dated 1837

Height, 33½ *inches; length,* 45½ *inches*

Painted by Delacroix for the San Donato Palace

Collection of Monsieur Edouard André, Paris

Collection of Monsieur E. Secretan, Paris

Vente Secretan, Paris, 1889 - #16 - Fco 36.000 -

Metropolitan Museum of Art, New York, 1928

Exhibition of French Art, Knoedler Galleries, New York, 1928

Property of the Estate of the late William A. Slater

[See illustration]

Catalogue No. 72

FÉLIX ZIEM

FRENCH: 1821—1911

3400 Clapp & Graham

73. *FÊTE DE SAINT MARC À VENISE*

The blue waters of the foreground are crowded with gondolas and feluccas massed at the right; dominating the centre of the scene is a galley hung with brilliantly colored banners. In the distance appears the Riva degli Schiavoli, and the domes and *campanili* of Venice.

3400.

Signed at lower right, ZIEM

Height, 27 *inches; length,* 42¼ *inches*

Property of Mrs. Alice R. Donnelly

[See illustration]

Catalogue No. 73

CHARLES FRANÇOIS DAUBIGNY

FRENCH: 1819—1878

4400

74. *LATE AFTERNOON* Donnelly

A characteristic view of the Oise, which extends its placid water across the left distance; on the farther bank is a coppice of poplars. The near bank, covered in lush grass, is crowned with trees, heavy with summer foliage.

4400.

Signed at lower right, DAUBIGNY

With stamp C. D. of the Vente Daubigny on back of canvas

Height, 21¾ *inches; length*, 33¼ *inches*

Property of Mrs. Alice R. Donnelly

[See illustration]

Catalogue No. 74

NARCISSE VIRGILE DIAZ DE LA PEÑA

FRENCH: 1807—1876

75. *FOREST OF FONTAINEBLEAU*

A thickly wooded forest of trees in autumn verdure, their boughs entwined and warm patches of sunlight filtering through and lightening the scene in areas. The path leading to the clearing in the foreground is richly carpeted with shrubbery.

Signed at lower right, N. DIAZ, and dated '68

Height, 33 *inches; length,* 44 *inches*

Exhibited at the Metropolitan Museum of Art, New York, 1928

Property of the Estate of the late William A. Slater

[See illustration]

Catalogue No. 75

FRITS THAULOW

NORWEGIAN: 1847—1906

2500

76. *THE MILL RACE* W. A. Schneider

2500.

An eddying current of gray water runs swiftly round a curve, widening into the foreground; under the red walls of the mill, the weir is streaked with white foam. Farther off are green fields and gay red-roofed cottages.

Signed at lower right, FRITS THAULOW, and dated 1895

Height, 29¼ *inches; length,* 36¾ *inches*

Property of Mrs. Alice R. Donnelly

[See illustration above]

2600

EMILE VAN MARCKE

FRENCH: 1827—1890

77. *CATTLE IN WOODLAND* a. Rex Flinn

2600.

A clearing in a dark wood, with three cows straying in the long grass beside a reed-fringed pool in the foreground.

Signed at lower right, EM. VAN MARCKE

Height, 27 *inches; width,* 23 *inches*

Property of Mrs. Alice R. Donnelly

[See illustration above]

NARCISSE VIRGILE DIAZ DE LA PEÑA

425

FRENCH: 1807—1876

B. J. Byers

78. *AUTUMNAL LANDSCAPE WITH CATTLE*

A wooded scene, the gnarled trunk of a massive oak in the foreground spreading its branches before the cloudy blue sky. By the foot of the tree are grazing cattle.

425.

Signed at lower left, N. DIAZ, and dated 1862

Height, 23½ *inches; length,* 36 *inches*

Sold to Close an Account

[See illustration]

Catalogue No. 78

3500 J. Levy

WILLIAM ADOLPHE BOUGUEREAU

FRENCH: 1825—1905

79. *THE BREAKFAST*

John Levy

Studio interior, with the figure of a barefooted little girl of eight, wearing a beige dress and seated on a rush stool. On her lap she holds a jar of cereal.

3500.

Signed at lower right, W. BOUGUEREAU, and dated 1895

Height, 45½ *inches; width*, 27½ *inches*

From M. Knoedler & Co., New York

Property of Mrs. Alice R. Donnelly

[See illustration above]

7970 Bought from artist Oct 18 1895 - Geo ASXXX -
Sold - Chas Donnelly Nov 1895 - ASXXX -

1700

DANIEL RIDGWAY KNIGHT

AMERICAN: 1845—1924

80. *THE ENTANGLED LINE* Mrs. Rose

In the foreground on a grassy bank before the bare undergrowth, stands a young Norman girl disentangling a fishing line; at her feet are a bait can and a few small fish. Beyond the still mirror of the river lies a group of cottages. 1700.

Signed at lower right, RIDGWAY KNIGHT, Paris

Height, 32¼ *inches; width,* 25¾ *inches*

Purchased from the artist

From M. Knoedler & Co., New York

Property of Mrs. Alice R. Donnelly

[See illustration above]

7820 - Bought from Artist March 1895 - Jeo NSXX -

Sold Chas Donnelly Nov 1895 - $AINXX -

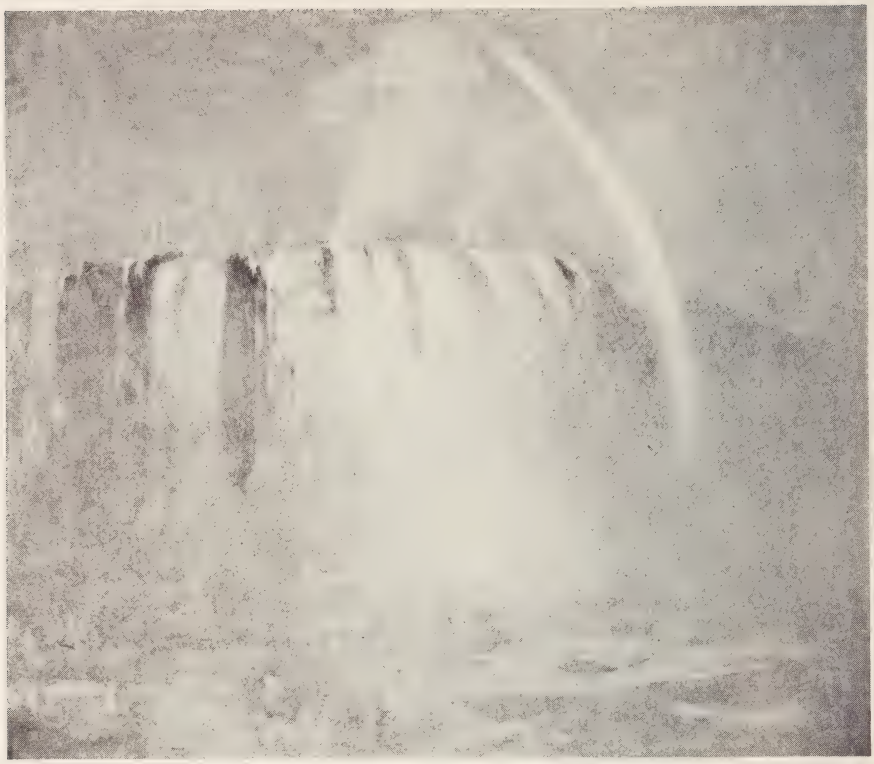

EMIL CARLSEN, N.A.

AMERICAN: 1853—

81. *MIST AND RAINBOW* Newhouse

Through the spume are seen the tall, majestic green heights of the falls, streaked with vertical bands of white; the arc of a rainbow emerges from the mist to lose itself in the spray in the right foreground.

850.

Signed at lower left, EMIL CARLSEN

Height, 39 *inches; length,* 45 *inches*

From the Ferargil Galleries, New York

Corcoran Gallery of Art, Washington, D. C., 1916

Property of a Private Collector

[See illustration above]

MME. VIGÉE LE BRUN

FRENCH: 1755—1842

82. *PORTRAIT OF A LADY* Rose Cummins

Three-quarter-length figure of a lady with powdered hair dressed with a spray of roses, and drawn back from the forehead. She is portrayed seated and writing, a quill in her hand, and looks toward the observer. Dark background.

1 000.

Height, 39 *inches; width,* 32 *inches*

Property of the Estate of the late William A. Slater

[See illustration above]

CARLE VAN LOO [Attributed to]

French: 1705—1765 arch Johnston

83. *PORTRAIT OF A LADY WITH POWDERED HAIR*

Half-length figure with the head turned slightly to the right. She wears an embroidered olive-green *décolleté* gown garlanded with flowers and a blue mantle gracefully arranged to reveal the *vieux rose* lining.

475.

Height, 30 *inches; width,* 25 *icnhes*

Property of the Estate of the late William A. Slater

SIR JOSHUA REYNOLDS, P.R.A.

British: 1723—1792

84. *MISS DRAYCOTE* Newhouse Gall

Bust-length portrait, the head inclined to the left, of a lady in blue dress draped loosely about the shoulders, with a sapphire-blue velvet coat edged with ermine, the dress tied with a silk ribbon bow. Dark background.

Height, 30 *inches; width,* 25 *inches*

1250.

Miss Draycote, a noted society beauty, afterwards became Countess of Pomfret

Collection of the late William T. Penfold-Dixon, Eastbourne and Woodvale Lodge, Upper Norwood, London

Arthur Tooth Collection, American Art Association, 1925

Sold to Close an Account

CORNELIUS JANSSENS

Flemish: 1590—1662

85. *PORTRAIT OF SIR HUGH MYDELTON*

out

Figure of a youth with long brown hair, wearing black doublet and cloak and white vandyked lace collar; painted against an olive-green background.

Height, 29¾ *inches; width,* 25 *inches*

Property of Mrs. Alice R. Donnelly

[See illustration]

Catalogue No. 85

SIR THOMAS LAWRENCE, P.R.A.

British: 1769—1830

out

86. *PORTRAIT OF LADY FLINK*

Painted at half-length before a dark red drapery, facing the observer; the sitter is a dark-haired young girl, wearing a black velvet dress with a rose in the corsage, and wrapped in a golden scarf.

Height, 30 *inches; width,* 24¾ *inches*

Property of Mrs. Alice R. Donnelly

[See illustration]

Catalogue No. 86

MEINDERT HOBBEMA

DUTCH: 1638—1709

87. *THE WATER-MILL* M. J. Rougeron

Beyond the mirrored waters of a stream are gabled buildings with dormer windows, under the shade of a massive elm, the gnarled branches laden with autumn tinted verdure silhouetted before a vast cloudy sky. At the right in deep shadow, two anglers are fishing from the sluice-gate of the mill.

700/.

Signed at lower right, M. HOBBEMA

Height, 32 *inches; length,* 39½ *inches*

Property of the Estate of the late William A. Slater

[See illustration]

Pinnillet = 49

Catalogue No. 87

DANIEL MYTENS

DUTCH: 1644—1688

88. *PORTRAIT OF A PRINCE OF ORANGE* Schwartz

Full-length-figure of a youth of fifteen, wearing rose satin slashed doublet and breeches, leather jerkin, vandyked lace collar, and carrying a plumed hat and gloves; his right arm rests on a balustrade. Background of dark cloudy sky.

2600.

Height, 58½ *inches; width,* 37 *inches*

Property of Mrs. Alice R. Donnelly

[See illustration]

Catalogue No. 88

ALLAN RAMSAY, R.A.

British: 1713—1784

Metropolitan Sal

89. *PORTRAIT OF LADY MACKINTOSH*

600.

Three-quarter-length figure, standing with her right arm resting upon a plinth; she wears an ivory satin *décolleté* gown with a sapphire-blue mantle draped from her right shoulder. Shaded landscape background.

Height, 50 *inches; width,* 40 *inches*

Sold to Close an Account

GEORGE HENRY HARLOW

British: 1787—1819

Ruskin McArdle

90. *LADY CATHCART AND CHILDREN*

700.

Before a scarlet-draped background is the seated three-quarter-length figure of Lady Cathcart, her head inclined to the left and dressed with a lace-edged bonnet. She holds her baby upon her lap, while the older children fondle her right arm.

Height, 50 *inches; width,* 40 *inches*

Sold to Close an Account

W. DENDY SADLER

British: 1854—1923

John Levy

91. *THE FAREWELL*

450.

The garden of a cottage, whose open door is embowered in a mass of roses; a young woman, in a white dress with pink sash, is saying farewell over a sundial to a romantic youth in riding costume.

Signed at lower left, W. Dendy Sadler

Height, 50¼ *inches; width,* 38 *inches*

Property of Mrs. Alice R. Donnelly

[See illustration]

Catalogue No. 91

JOSEPH CLAUDE BAIL

FRENCH: 1862—1921

92. *LA BESOGNE FAITE*

The shaded interior of a kitchen with a youthful scullion in scarlet jacket, white apron and cap, stretched at ease upon a chair and smoking a cigarette. His form is reflected on the copper kettle at his right, the crimson of his jacket on a cauldron. At left is a kitten sleeping upon a makeshift table, and at right is a discarded *Le Figaro*.

Signed at lower left, BAIL JOSEPH

Height, 52½ *inches*; *length*, 82 *inches*

Exhibited *Hors Concours*, Salon, Paris, 1895

From Goupil's, New York

Property of a Private Collector

[See illustration]

Catalogue No. 92

JULIEN DUPRÉ

FRENCH: 1851—1910

Levi W. Mengel

93. *THE BALLOON*

3400.

A beautiful composition of six figures, four picturesque gleaners and two children, pausing from their labors in a hayfield to watch the advance of a balloon drifting in a vast cloudy sky. They are standing and kneeling amid the newly mown hay; nearby are haycocks and beyond the stream in the middle distance a stretch of rising land wooded with poplars and other trees in summer verdure.

Signed at lower right, JULIEN DUPRÉ, and dated 1886

Height, 97 *inches; width,* 78 *inches*

Exhibited at the Metropolitan Museum of Art, New York

Property of a Private Collector

[See illustration]

Catalogue No. 93

CARL MARR

American: 1858—

94. *THE MYSTERY OF LIFE* B. J. Byers

Upon the glistening sand, before a huge boulder by the seashore, is the recumbent form of a nude female, a light drapery thrown across her body. Slightly behind is an aged bearded man, grasping his white hair in his left hand. The scene is vaguely lighted by the moon.

275.

Signed at lower right right, Carl Marr, München

Height, 66 *inches; length,* 95 *inches*

Property of a Private Collector

GUSTAV IGLER

German: XIX Century

95. *THE MORNING BATH* Baron Proffer

A small boy with a feather in his cap, together with his little sister, who is kneeling on the flagstones, are bathing a collection of dolls; behind them appears the gray wall of a barn.

450.

Signed at lower left, Gust. Igler, and dated München, 1887

Height, 37 *inches; width,* 30 *inches*

Property of Mrs. Alice R. Donnelly

FRITZ VON UHDE

German: 1848— Schultheis

96. *THE WALK TO BETHLEHEM*

The Man and the Woman, in working clothes, are trudging side by side up the muddy road towards the distant houses, darkly veiled in mist; at the right of the road trickles a stream lined with willows.

1100.

Signed at lower right, F. v. Uhde

Height, 26 *inches; length,* 32 *inches*

Property of Mrs. Alice R. Donnelly

F. R. SPENCER

XIX Century

97. *BOY WITH HOOP* Robt. Hyman & Son

Painted at three-quarter-length before a brilliant scarlet curtain, is a youth with long curls, wearing an emerald-green jacket and white trunks, and holding a hoop.

150.

Inscribed on back: By F. R. Spencer, and dated 1840

Height, 30 *inches; width,* 25 *inches*

Property of a Private Collector

JOSEPH R. WOODWELL

American: 1843—1911

98. *LANDSCAPE* L. M. Goldberg

A prospect of flat arable land with farm buildings in the distance; in the foreground, amid russet undergrowth, is standing a peasant, beside a cluster of dead saplings.

80.

Signed at lower left, J. R. Woodwell

Height, 20¼ *inches; length,* 25 *inches*

Property of Mrs. Alice R. Donnelly

[END OF SALE]

LIST OF ARTISTS AND THEIR WORKS REPRESENTED

	CATALOGUE NUMBER
BAIL, Joseph Claude	
La Besogne Faite	92
BENSON, Frank Weston, *N.A.*	
Flooded Pines	39
Vermont Brook	37
BERNE-BELLECOUR, Étienne Prosper	
The Halt	36
BERTIN, Jean Victor	
L'Ancien Parc de St. Cloud	9
BESCHEY, F. S.	
The Falconers	45
BOSBOOM, Johannes	
The Mass	7
BOUDIN, Louis Eugène	
A Cloudy Day	70
BOUGUEREAU, William Adolphe	
The Breakfast	79
BROWN, John George, *N.A.*	
The Bootblack	17
The Shoeblack	25
CARLSEN, Emil, *N.A.*	
Mist and Rainbow	81
CAZIN, Jean Charles	
The Approaching Storm	71
Twilight	67
CEDERSTROM, Thur Nikolaus	
A Convivial Story	13

CATALOGUE NUMBER

COROT, Jean-Baptiste Camille
A Travers les Arbres 63
Landscape 24

CROCHEPIERRE, André
Old Woman at Prayer 46

DAUBIGNY, Charles François
Late Afternoon 74

DEARTH, Henry Golden, *N.A.*
Flecks of Foam 43

DELACROIX, Eugène
Return of Columbus to the Old World 72

DELAMAIN, Paul
The Sheikh 8

DE NEUVILLE, Alphonse
The Bugler 35

DIAZ DE LA PEÑA, Narcisse Virgile
Autumnal Landscape with Cattle 78
The Bohemians 64
Dogs 11
Forest of Fontainebleau 75
Ile des Amours 60
La Mare au Diable 66

DIÉTERLÉ, Marie
Landscape with Cattle 56

DUPRÉ, Jules
Farmyard Scene 50
The Landing 61
Threatening Storm 53
The Three Oaks 58

	CATALOGUE NUMBER
DUPRÉ, Julien	
Homeward Bound	47
The Balloon	93
DUTCH SCHOOL	
Dutch Interior with Figures	6
FRÈRE, Edward	
Our Daily Bread	21
GAUGENGIGL, Ignaz Marcel	
The Quartette	14
GROLLERON, Paul Louis	
A Dead Shot	26
HARLOW, George Henry	
Lady Cathcart and Children	90
HARPIGNIES, Henri Joseph	
The Ox-Cart	4
HITCHCOCK, George, *A.N.A.*	
The Windmill	19
HOBBEMA, Meindert	
The Water-Mill	87
IGLER, Gustav	
The Morning Bath	95
ISABEY, Eugène Louis	
A Fishing Hamlet	28
ISRAELS, Joseph	
Children at Play	54
JACQUE, Charles Émile	
Shepherdess and Sheep	57

CATALOGUE NUMBER

JACQUET, Jean Gustave
A Fair Reaper 42

JANSSENS, Cornelius
Portrait of Sir Hugh Mydelton 85

KNIGHT, Daniel Ridgway
The Entangled Line 80

LAWRENCE, Sir Thomas, *P.R.A.*
Portrait of Lady Flink 86

LE BRUN, Mme. Vigée
Portrait of a Lady 82

LEROLLE, Henri
Dawn in the Fields 31

LESSORE, Jules
The Bridge of Sighs 18

MacKNIGHT, Dodge
Autumn 38

MARCKE, Van, Émile, *See under Van Marcke*

MARIS, Willem
Donkeys Watering 3

MARR, Carl
The Mystery of Life 94

MAUVE, Anton
The Barge 40

MEISSONIER, Jean Louis Ernest
The Brown Charger 27

METTLING, Louis Félix Victor
Portrait of a Young Man 16

	CATALOGUE NUMBER
MEYER VON BREMEN, Johann Georg	
A Country Girl	34
MILLET, Jean François	
L'Abreuvoir	32
MONTICELLI, Adolphe	
Landscape with Figure	52
A Woodland Fête	68
MUNGER, Gilbert	
Near Nemours	20
MUNKACSY, Mihail	
Portrait of a Lady Reading	65
MYTENS, Daniel	
Portrait of a Prince of Orange	88
PASINI, Alberto	
Courtyard in Constantinople	69
RAFFAËLLI, Jean François	
The Wayfarer	49
RAMSAY, Allan, *R.A.*	
Portrait of Lady Mackintosh	89
REYNOLDS, Sir Joshua, *P.R.A.*	
Miss Draycote	84
RICO, Martin	
A Venetian Afternoon	51
RODIN, Auguste	
Study of a Nude	2

CATALOGUE NUMBER

ROUSSEAU, Théodore
Sunset Through the Trees 62

SADLER, W. Dendy
The Farewell 91

SANCHEZ-PERRIER, Emilio
Après-midi d'Été, Pontoise 23

SHINN, Everett
Ballet Dancer 5

SPENCER, F. R.
Boy with Hoop 97

SWAN, John MacAllan, *R.A.*
Lioness and Cubs 22

TETTEL, Eugène
A Barn-Yard 12

THAULOW, Frits
The Mill Race 76

TROYON, Constant
At the Well 59

TWACHTMAN, John Henry
Gray Landscape 30

TYLER, James Gale
The New Arrival 44

VAN LOO, Carle [*Attributed to*]
Portrait of a Lady with Powdered Hair 83

VAN MARCKE, Émile
Cattle in Woodland 77
In the Pasture 29

	CATALOGUE NUMBER
VAN RUISDAEL, Jakob	
Landscape in Holland	41
VERSCHUUR, Wooterus	
Frightened Horses	10
VON UHDE, Fritz	
The Walk to Bethlehem	96
WATSON, Walter J.	
On the Conway: North Wales	15
WEISSENBRUCH, Johannes Hendrik	
Landscape With Cattle	1
WIERUSZ-KOWALSKI, Alfred	
Returning From The Fair	55
WOODWELL, Joseph R.	
Landscape	98
WOOLF, Samuel Johnson	
Portrait of Abraham Lincoln	48
WORMS, Jules	
A Bag of Game	33
ZIEM, Félix	
Fête de Saint Marc à Venise	73

APPRAISALS FOR UNITED STATES & STATE TAX INSURANCE & OTHER PURPOSES CATALOGUES OF PRIVATE COLLECTIONS

THE American Art Association, Inc. will furnish appraisements, made by experts under its direct supervision, of art and literary property and all personal effects, in the settlement of estates, for inheritance tax, insurance and other purposes. ¶ The Association is prepared to supplement this appraisal work by making catalogues of private libraries, of the contents of homes or of entire estates, such catalogues to be modeled after the fine and intelligently produced sales' catalogues of the Association. ¶ Upon request the Association will furnish the names of many trust and insurance companies, executors, administrators, trustees, attorneys and private individuals for whom the Association has made appraisements which not only have been entirely satisfactory to them, but have been accepted by the United States Estate Tax Bureau, the State Tax Commission and others in interest.

AMERICAN ART ASSOCIATION · INC

Madison Avenue at 57th Street

NEW YORK

COMPOSITION, PRESSWORK
AND BINDING BY

GETTY RESEARCH INSTITUTE
3 3125 01694 2142